

FRONT ELEVATION

SECTION A - A

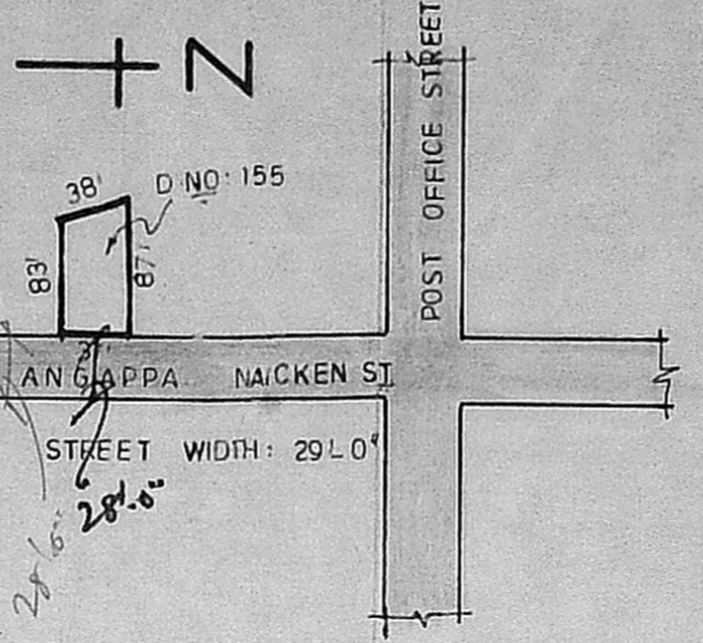

KEY PLAN
(NOT TO SCALE)

JOINERY DETAILS

- D - DOOR PANELLED 3'-6" x 7'-0"
- D1 - DOOR PANELLED 2'-6" x 7'-0"
- W - WINDOW PANELLED 3'-6" x 5'-0"
- W1 - WINDOW PANELLED 6'-0" x 5'-0"
- J - JALLY 2'-0" x 6'-0"
- RS - ROLLING SHUTTER 6'-0" x 7'-0"

COLOUR INDEX

- EXISTING [Symbol]
- TO BE REMOVED [Symbol]
- PROPOSED [Symbol]
- PLOT BOUNDARY [Symbol]
- STREETS / ROADS [Symbol]

AREA DETAILS

LAND - 3229 Sq. ft.

BUILT UP AREA:

GROUND FLOOR	3111.5 Sq. ft.
FIRST FLOOR	3111.5 Sq. ft.
SECOND FLOOR	2597.0 Sq. ft.
THIRD FLOOR	359.5 Sq. ft.
TOTAL	9179.5 Sq. ft.

SCALE: 1" = 8'-0"

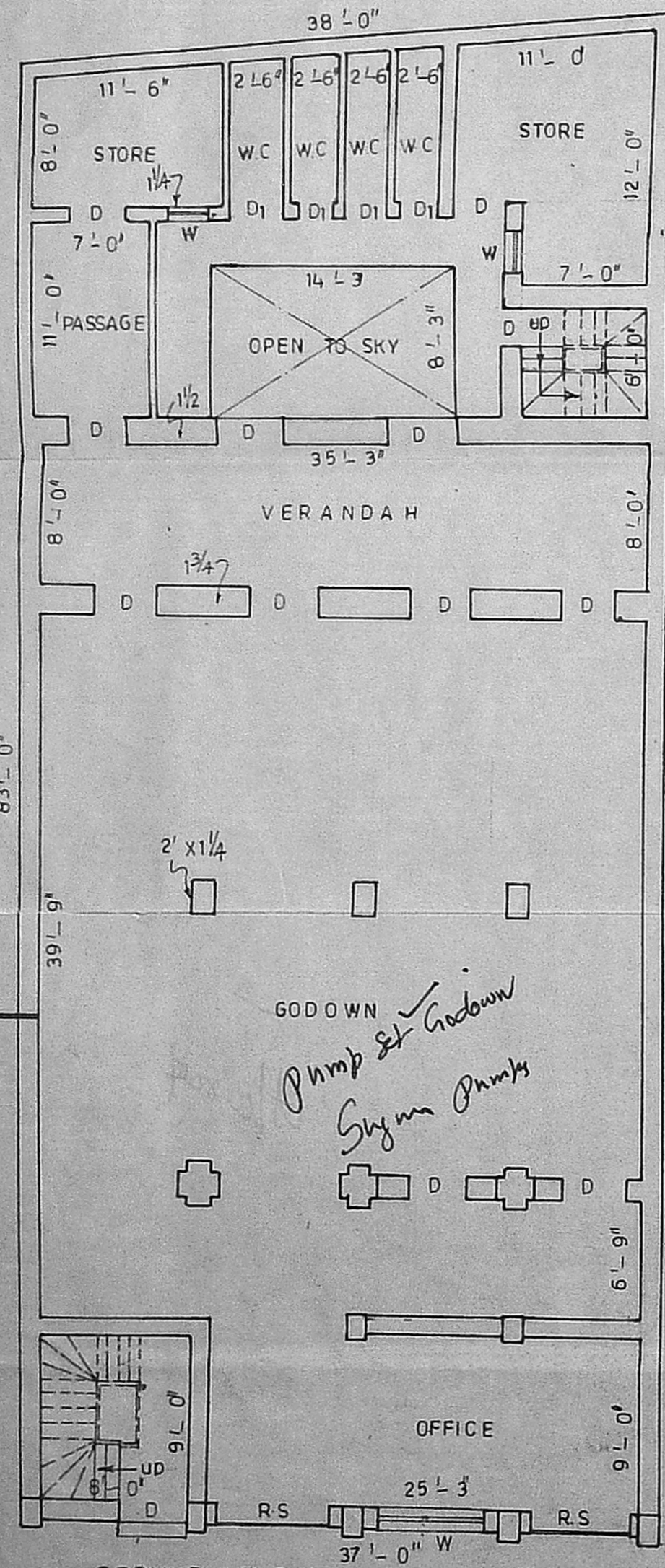

GROUND FLOOR PLAN

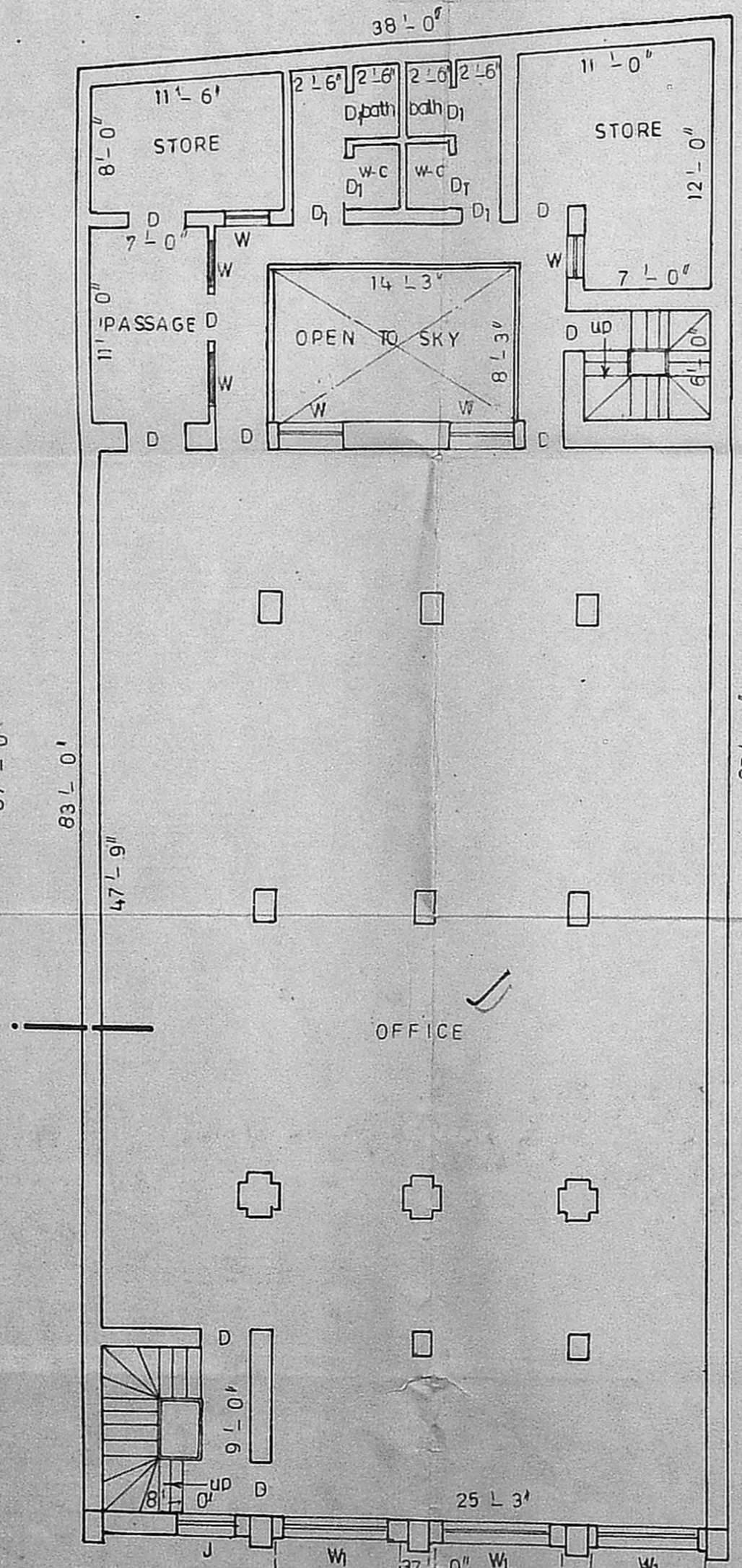

FIRST FLOOR PLAN

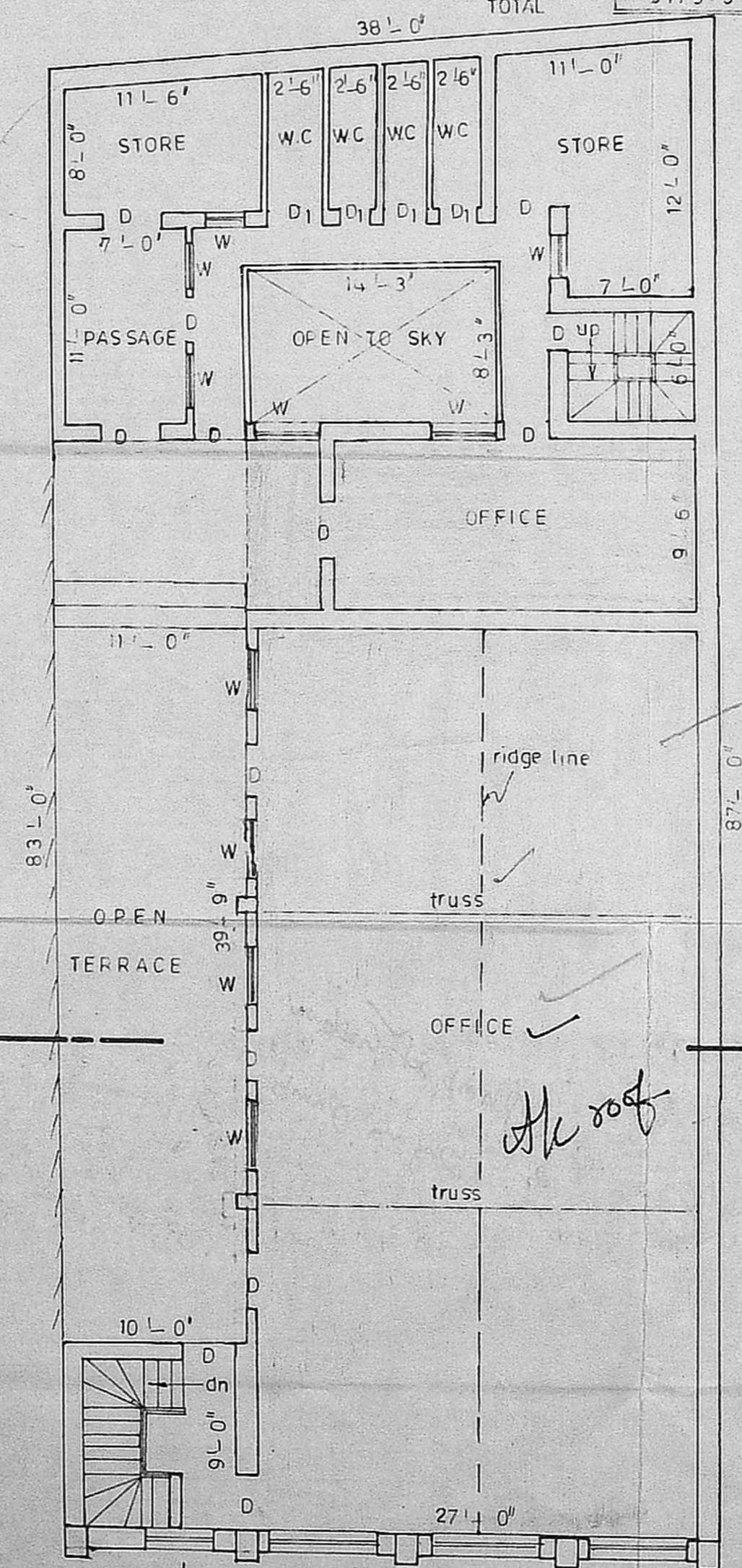

SECOND FLOOR PLAN

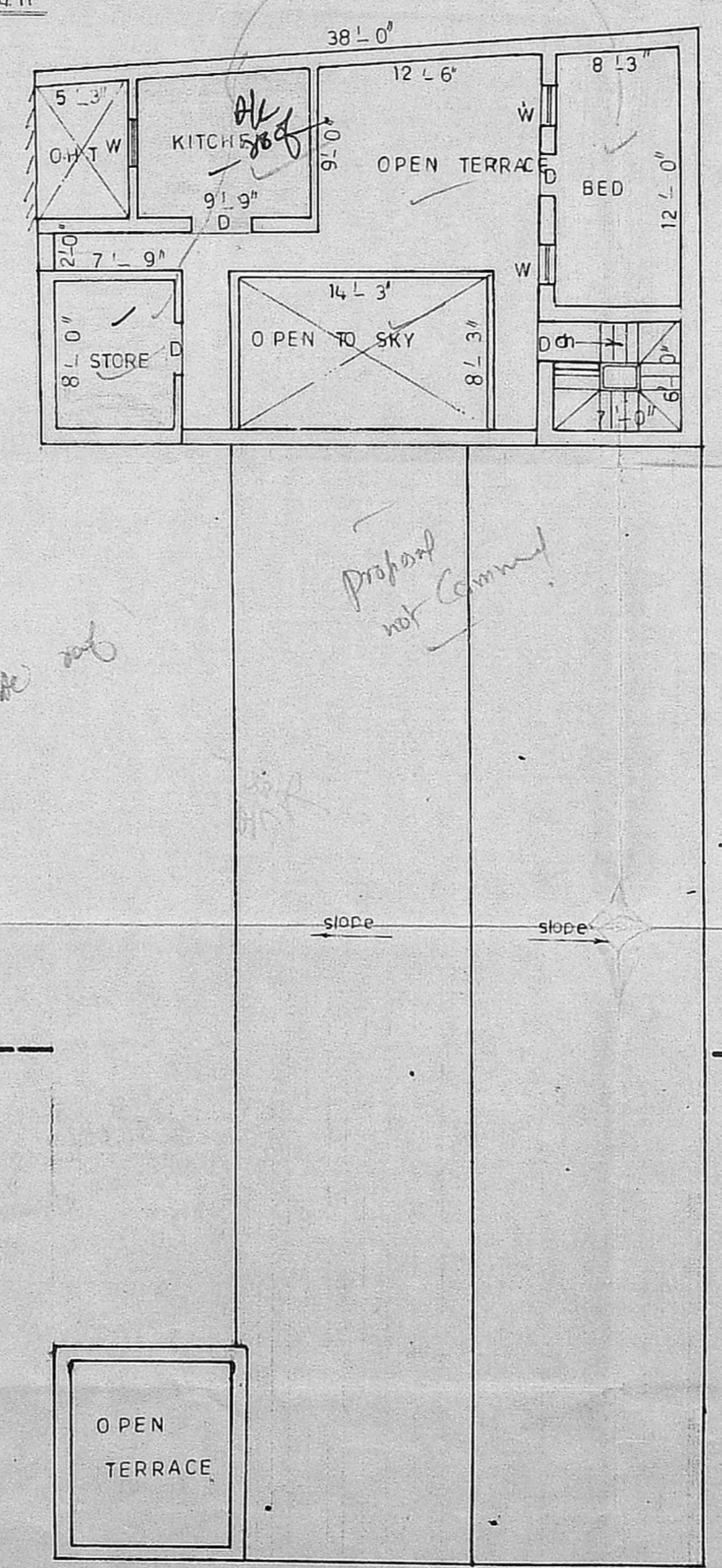

THIRD FLOOR PLAN

PLAN SHOWING THE PROPOSED
CHANGE OF ROOF IN
EXISTING BUILDING IN DOOR NO: 155,

ANGAPPA NAICKEN STREET,

MADRAS - 1

MMDA B/PP NO. 4442
R.S NO: 4442
C.No. B-4064/91
A/31
DIVISION NO: 50
PART I
PART II
22/9/51

OWNER
A.R. Haseena

V. SRINIVASULU, L.C.E.
Asst. Executive Engineer (Retd.)
Consulting Civil Engineer,
REGD. No. 270.
CLASS I LICENSED SURVEYOR
CORPORATION OF MADRAS
No. 60, Valluvar Road,
LICENCED SURVEYOR, CHIMBAKKAM, MADRAS-40